

PROCURE™ Prostate/Pelvic Coil

ScanMed's PROCURE™ Prostate/Pelvic Coil provides the highest quality images of the reproductive and urological anatomies on the market. PROCURE™'s pioneering technology facilitates the closest possible positioning of the multiple antenna elements to the target anatomies regardless of patient size.

The PROCURE™ is a phased array coil can be configured with or without an endorectal probe and easily accommodates popular biopsy systems. Worn like a pair of shorts, the flexible design is fast and easy to position and enhances patient comfort and compliance. The enclosure for the antenna set is made of flexible liquid impermeable, biocompatible foam, and the coil is accompanied by disposable liners easily changed between patients



SPECIFICATIONS:

- Field Strength: 1.5T; 3T
- 8 or 16 elements for 8 or 16 channel systems
- Cable length: 132 cm (52 in)
- Weight Approx: 3.17 kg (7 lb)

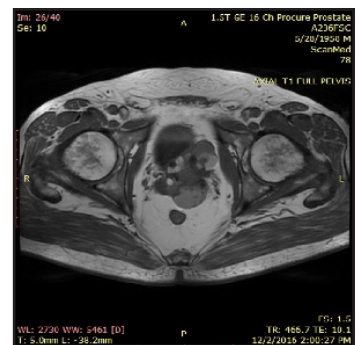
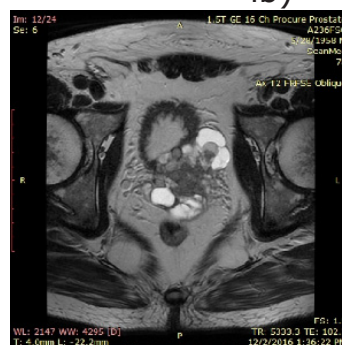
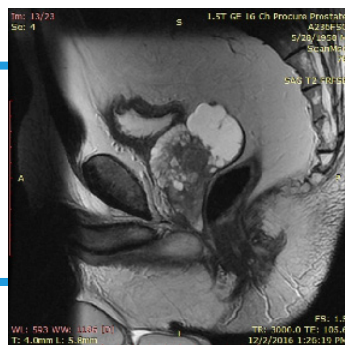

Images of the prostate and pelvic region using **PROCURE™ Prostate/Pelvic Coil**

Contact us for
more information

ScanMed®
a DirectMed company

✉ sales@scanmed.com

🌐 scanmed.com

☎ 402.934.2650

📄 402.778.9699